

SITE CALCULATIONS

ALTERATIONS & ADDITIONS

ZONE R2
SITE AREA 297.2m²

FLOOR AREA
EXISTING DWELLING 88.11m²

PROPOSED ADDITIONS
PROPOSED GROUND FLOOR 98.73m²
PROPOSED FIRST FLOOR 63.40m²

TOTAL FLOOR AREA 162.13m²

TOTAL FLOOR SPACE RATIO 54:1
*MAX. ALLOWABLE FSR 55:1

SITE COVERAGE
PROPOSED DWELLING FOOTPRINT 143.11m²
GARAGE/OUTBUILDINGS 27.51m²
POOL 19.86m²
HARDBAVED AREA 49.83m²
DEEP SOIL AREA 63.43m²

DEEP SOIL PERCENTAGE 21%
MIN. REQUIRED LANDSCAPING 15%

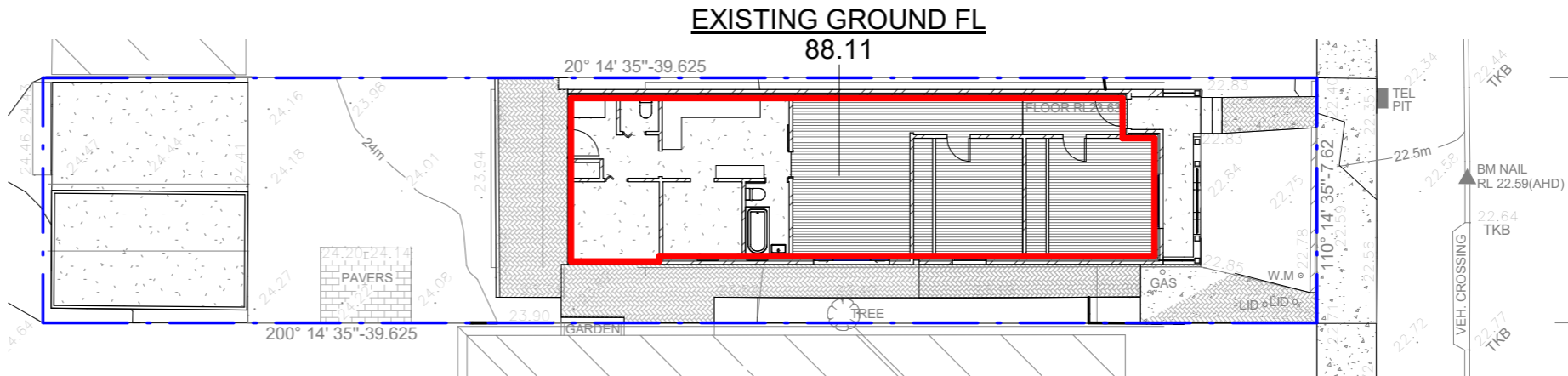

1 EXISTING GROUND FLOOR
1 : 200

AREA LEGEND

- AREA
- DEEP SOIL
- GARAGE
- HARD PAVED
- POOL

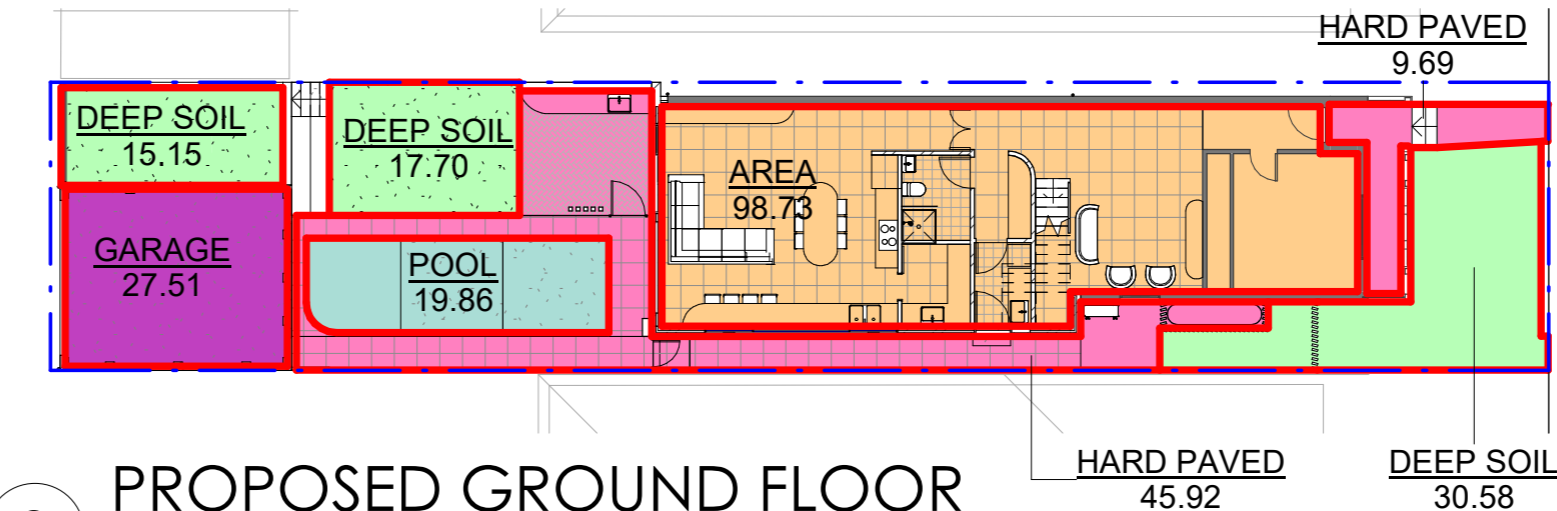

2 PROPOSED GROUND FLOOR
1 : 200

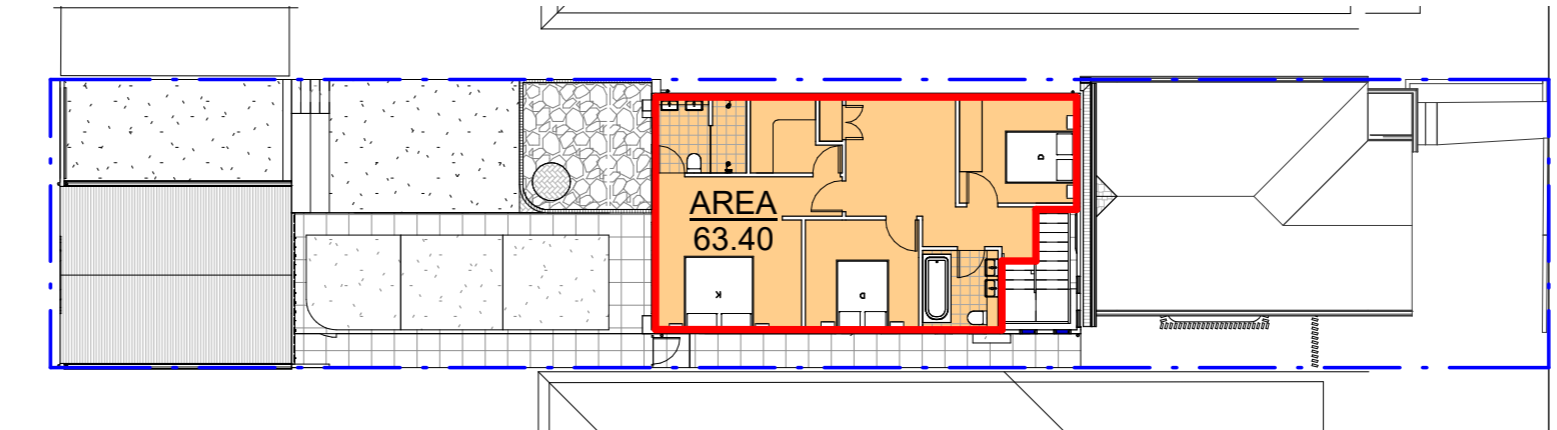

3 PROPOSED FIRST FLOOR
1 : 200

CLIENT
Mr & Mrs Ferrara

PROJECT
ALTERATIONS & ADDITIONS

DRAWING TITLE
AREA CALCULATIONS

ADDRESS
26 Second St, Ashbury

PROJECT STATUS
DEVELOPMENT APPLICATION

SHEET NO: 13
SCALE: As indicated@A3
DESIGN: DP
ISSUE: B
JOB NO: 888-1657
DRAWN: DP
CHECKED: RO, EJS

DS407
DESIGN STUDIO

P PO Box 141 Earlwood NSW 2206.
E admin@designstudio407.com.au
W www.designstudio407.com.au
T (02) 9558 8944
F (02) 9558 9765

Master Builders Association
Member
Australian Institute of Architects

COPYRIGHT of designs shown hereon is retained by DESIGN STUDIO 407. Authority is required for any reproduction.
Contractor(s) to verify all dimensions on site before commencing work. Figured dimensions given are to be taken in preference to scaling.
Rod O'Laco: Nominated Architect NSW A.R.B. 6520.